

TOWN OF GANDER



RFQ24-18 REQUEST FOR QUOTE

GANDER PUMPHOUSE -WET WELL INSPECTION

Closing Date: Friday, July 5th, 2024, 2:00 p.m. local time

Opening Date: Friday, July 5<sup>th</sup>, 2024, 2:30 p.m. local time

Bids will be opened at Town Hall 100 Elizabeth Drive, Gander, NL, Lancaster Room

**GENERAL:**

- 1) Specifications of work described below in overview.
- 2) Bidders may submit only one bid.
- 3) Bidders must use the attached Bid Reply form Part II for their bid submission.
- 4) Prices quoted must be in Canadian Dollars.
- 5) Prices must remain firm for 45 days from closing date.
- 6) For any further information or clarification please contact Mr. Doyle Whitt, Deputy Director of Municipal Works 709-571-0291 or [dwhitt@gandercanada.com](mailto:dwhitt@gandercanada.com)

Bids may be couriered, e-mailed or hand delivered in a sealed envelope with the words clearly marked on front of envelope “Wet Well Inspection- Hander Pumphouse” and must be received by the above noted deadline addressed to:

Suzanne White  
Procurement Officer  
Town of Gander  
Town Hall, 100 Elizabeth Drive  
Gander, NL A1V 1G7  
Ph: 709-800-4543  
E-mail: [tenders@gandercanada.com](mailto:tenders@gandercanada.com)

**The Town of Gander does not bind itself to accept the lowest or any bid.**

#### **Disclosure of Information**

By Submitting a bid, the proponent acknowledges that:

- a) The Financial value of a contract resulting from this procurement process will be publicly Released as part of the award notification process.
- b) This Procurement process is subject to the Access to information and Protection of Privacy Act, 2015.
- c) The bidder agrees that any specific information in its bid that may qualify for an exemption from disclosure under subsection 39(1) of the Access to information and protection of Privacy Act, 2015 has been identified. If no specific information had been identified it is assumed that, in the opinion of the bidder, there is no specific information that qualifies for an exemption under subsection 39(1) of the Access to information and protection of privacy Act, 2015
- d) This procurement is subject to trade agreements, such as the Canada Free Trade Agreement and the Canada European Union Comprehensive & Economic Trade Agreement, where applicable.

## Scope of Work

Contractor to complete a remote condition assessment of a 24' deep below grade concrete intake chamber with a width that varies from 12'-6" at pump end to 4' at screen end.

Four vertical turbine pumps (spaced at 3" centers) are located inside the chamber and are to remain active for the duration of the work.

It may be possible to shutdown the pumps for a short duration at the owner's discretion.

Access is only available from a single point near the screen end, which is a 2'-6" square hatch in the floor of the pumphouse.

Contractor to ensure they minimize disturbances in any sediment at the bottom of the tank, while descending as far as possible to inspect the floor of the tank.

The condition assessment is to include a complete inspection of all walls, the floor, the ceiling, and any components inside the chamber.

All deficiencies are to be noted and quantified, including concrete deterioration, debris, sediment, corrosion, etc. with a reference to location and size.

Contractor to provide the following deliverables:

- Photos and videos from inspection, with a report outlining any deficiencies observed.
- An operational work plan, safety plan and equipment cleaning procedure for approval by owner prior to completing the work.

Completion of work to be coordinated with the owner and inspection to be completed under their supervision and general direction.

TOWN OF GANDER

**Gander Pumphouse -Wet Well Inspection**

The undersigned hereby agrees to complete the work, compliant with all specifications at the above quoted prices. The undersigned also agrees to all terms and conditions indicated in this Invitation to Quote.

Name of Bidder: \_\_\_\_\_

Company Name: \_\_\_\_\_

Address: \_\_\_\_\_

Telephone Number: \_\_\_\_\_

\_\_\_\_\_  
(Authorized Signature)





\_\_\_\_\_  
Date



# Untitled Map

Write a description for your map.

## Legend

-  Commonwealth War Graves
-  Gander International Airport (YQX)
-  Gander Lake Pumphouse
-  Silent Witness Memorial

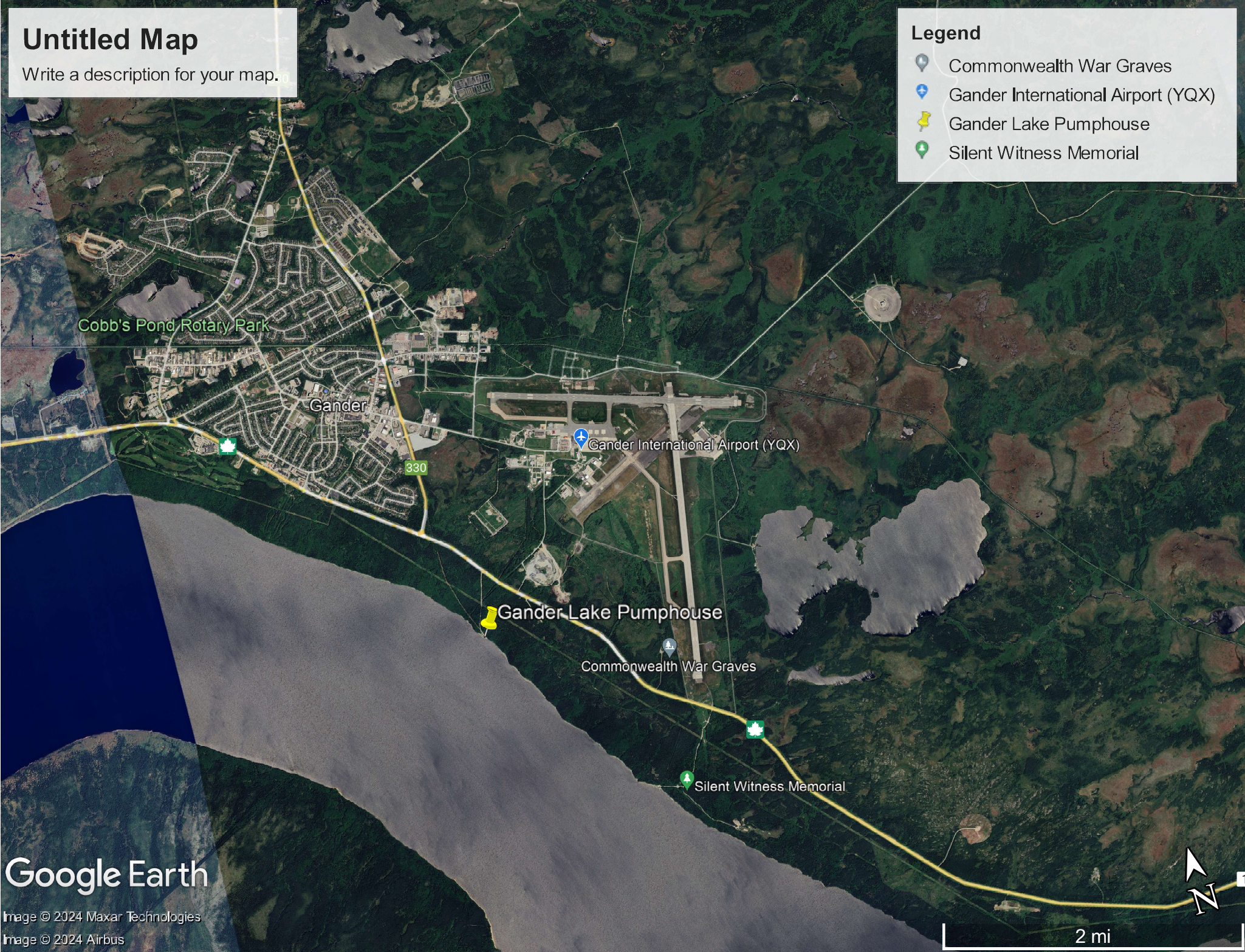

Cobb's Pond Rotary Park

Gander

330

Gander International Airport (YQX)

Gander Lake Pumphouse

Commonwealth War Graves

Silent Witness Memorial

Google Earth

Image © 2024 Maxar Technologies

Image © 2024 Airbus

2 mi